ancestry.com

Our Family

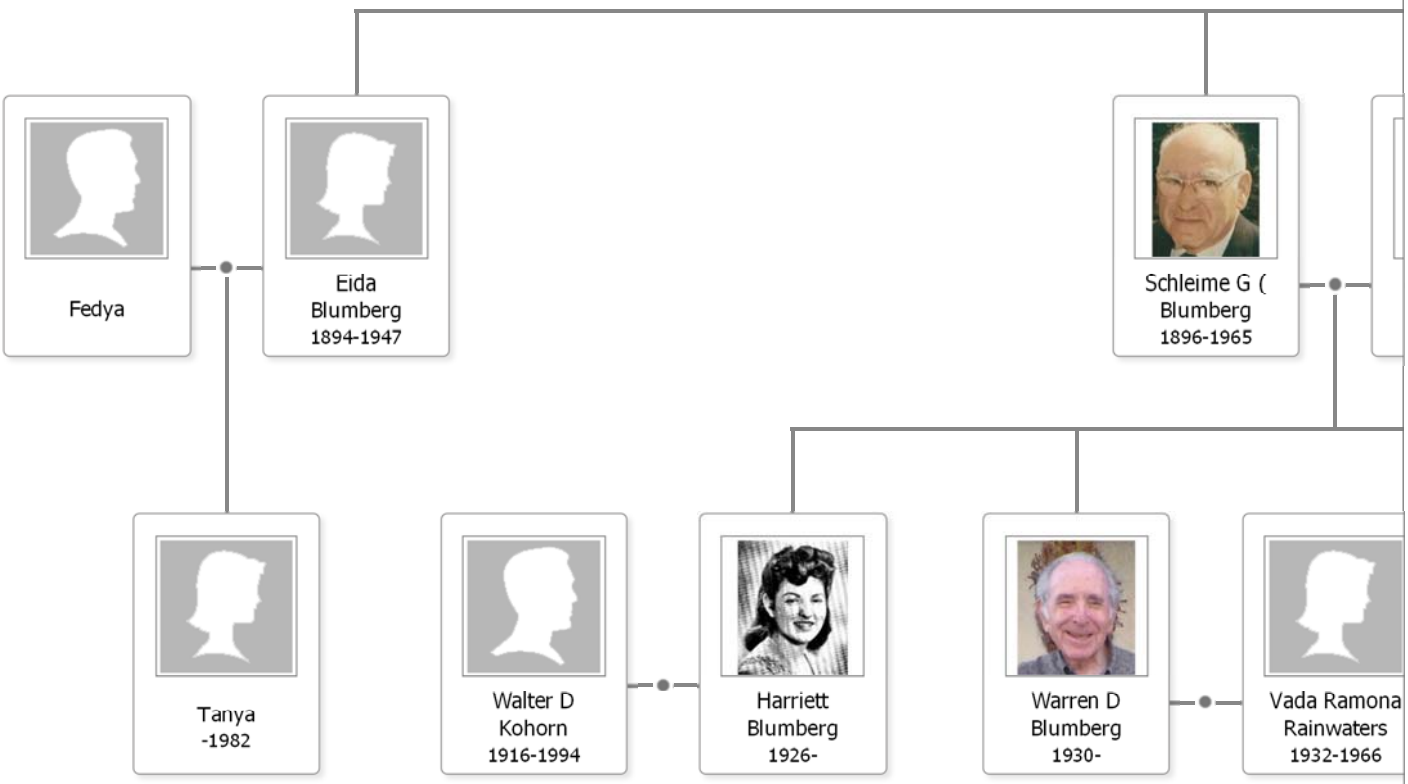

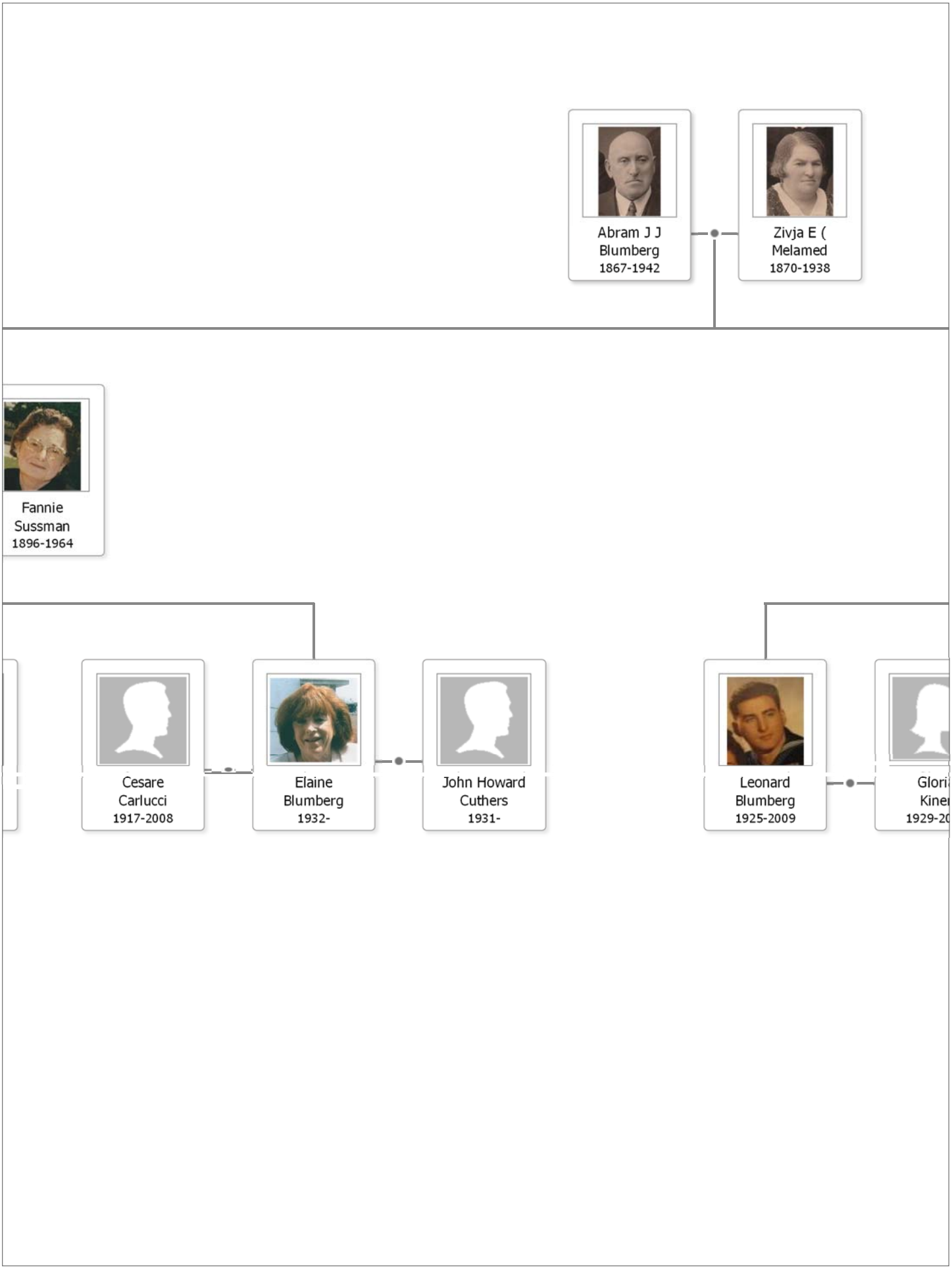
Abram J J Blumberg
1867-1942
Zivja E (Melamed
1870-1938
Fannie Sussman
1896-1964
Cesare Carlucci
1917-2008
Elaine Blumberg
1932-
John Howard Cuthers
1931-
Leonard Blumberg
1925-2009

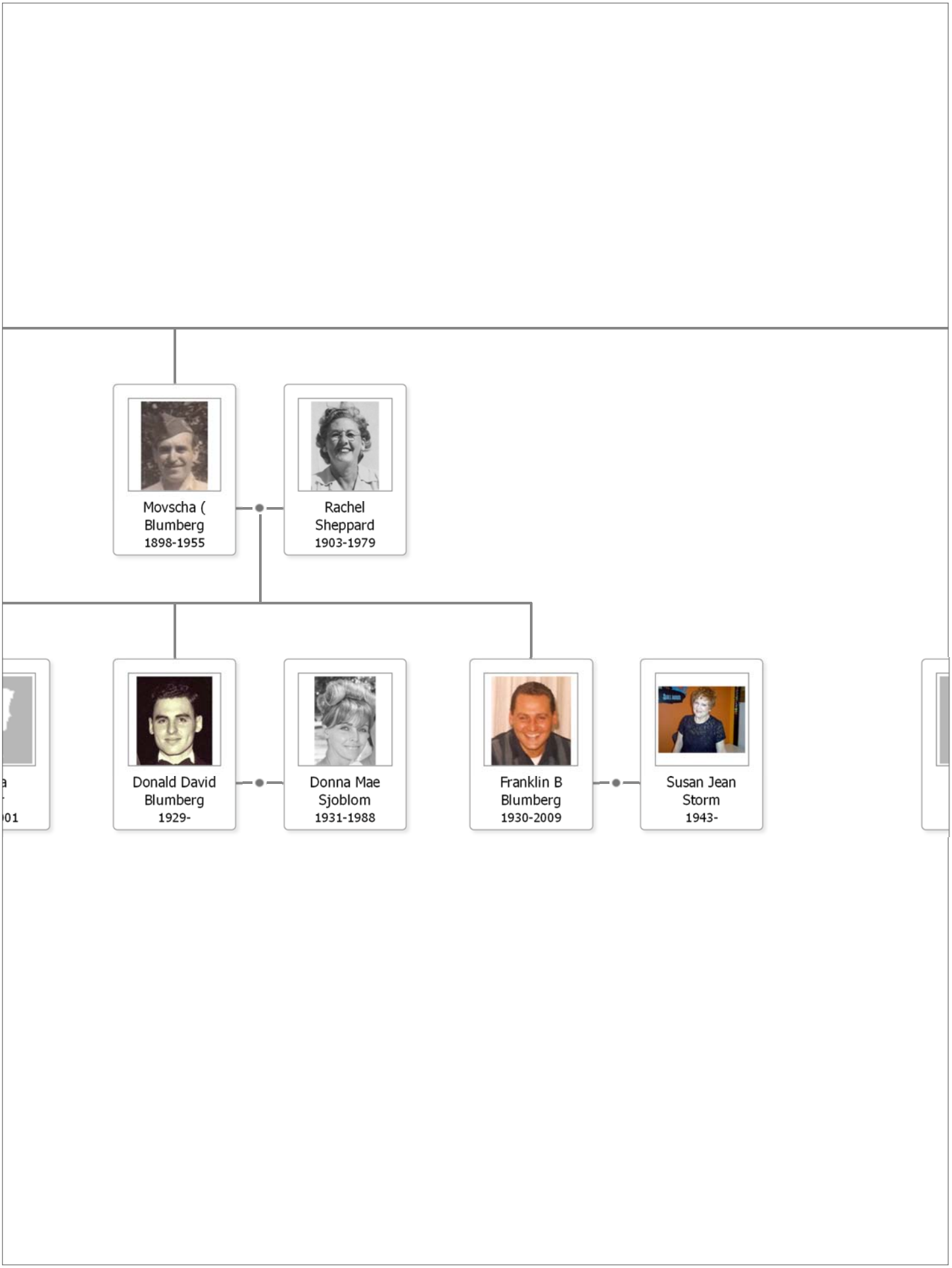
Movscha (
Blumberg
1898-1955
Rachel
Sheppard
1903-1979
Donald David
Blumberg
1929-
Donna Mae
Sjoblom
1931-1988
Franklin B
Blumberg
1930-2009
Susan Jean
Storm
1943-

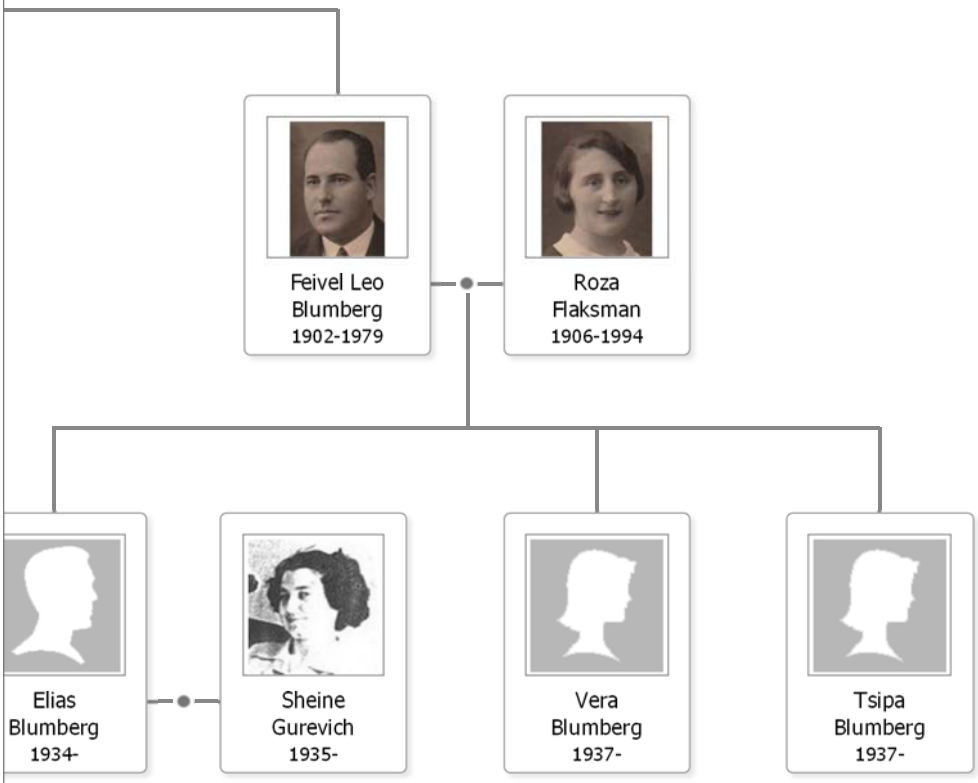
Feivel Leo
Blumberg
1902-1979
Roza
Flaksman
1906-1994
Elias
Blumberg
1934-
Sheine
Gurevich
1935-
Vera
Blumberg
1937-
Tsipa
Blumberg
1937-